

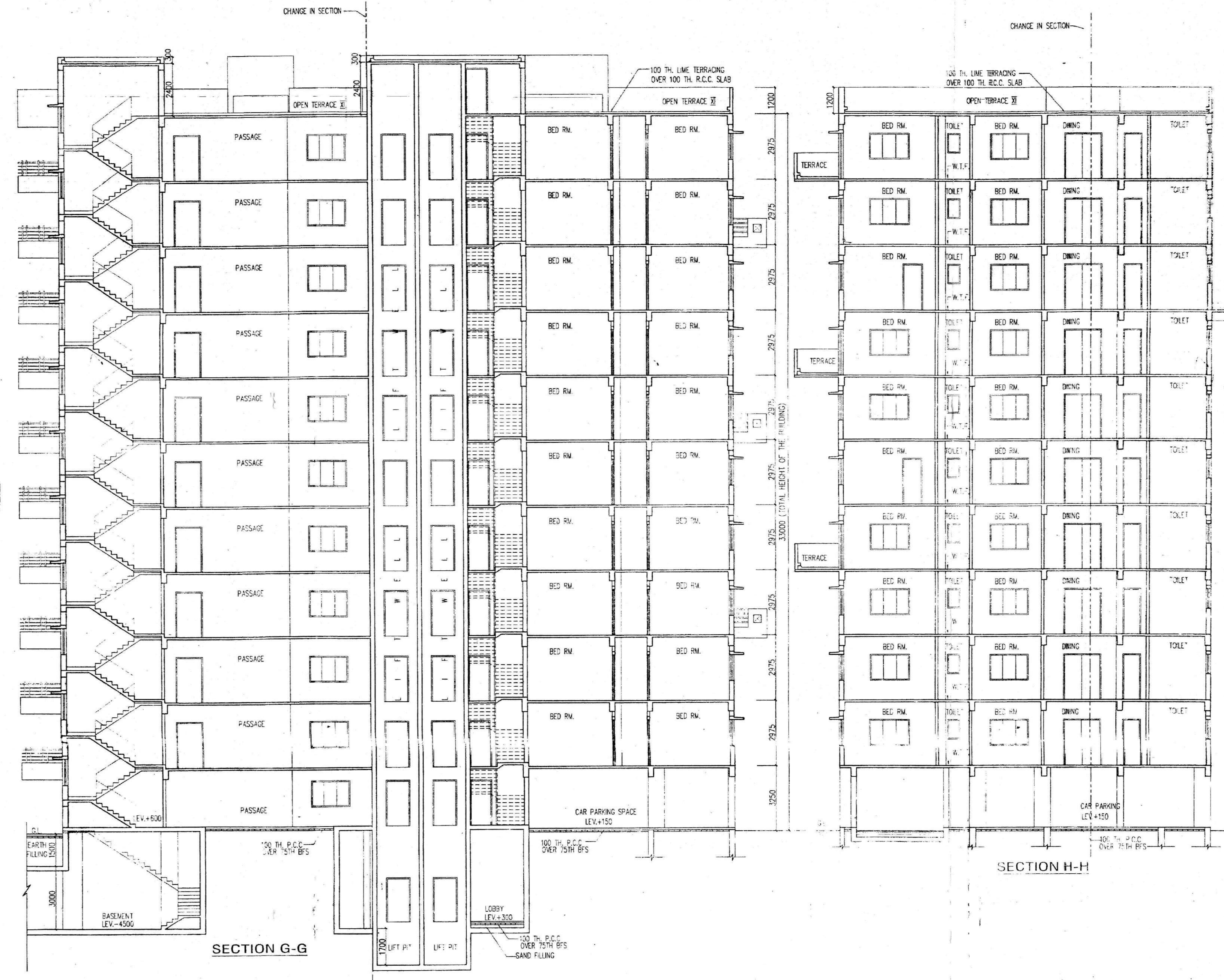

FRONT ELEVATION



SECTION G-G

SECTION H-H

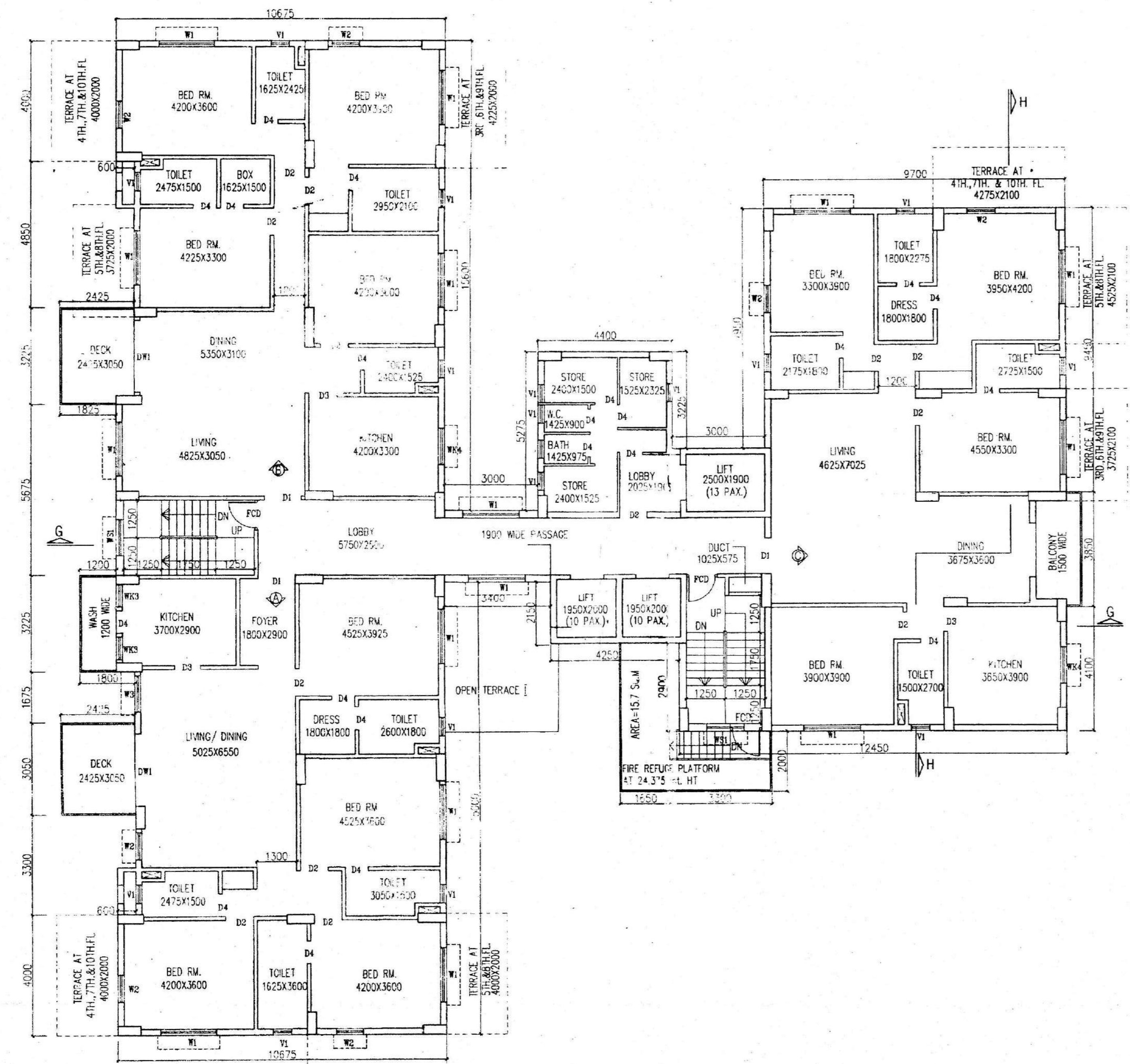

TYPICAL FLOOR PLAN
(1ST TO 10TH)

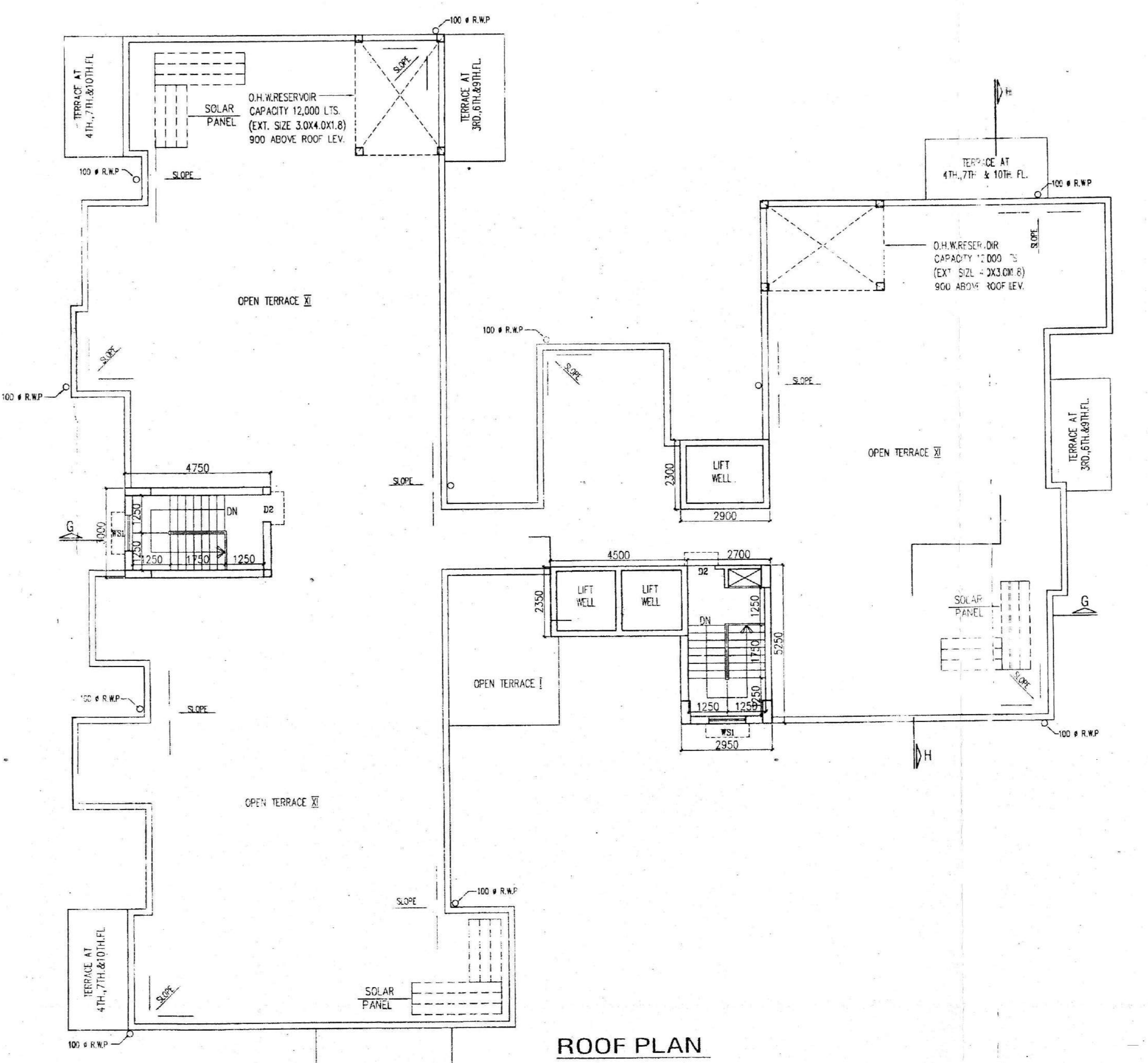

ROOF PLAN

NO.	DESCRIPTION	QTY	UNIT	DATE
1
2
3
4
5
6
7
8
9
10

GENERAL NOTES:
 1. ALL WORK SHALL BE IN ACCORDANCE WITH THE SPECIFICATIONS AND DRAWINGS.
 2. THE CONTRACTOR SHALL BE RESPONSIBLE FOR OBTAINING ALL NECESSARY PERMITS AND APPROVALS.
 3. THE CONTRACTOR SHALL MAINTAIN ACCESS TO ALL ADJACENT PROPERTIES AT ALL TIMES.
 4. ALL MATERIALS AND WORKMANSHIP SHALL BE SUBJECT TO INSPECTION AND APPROVAL BY THE ARCHITECT.
 5. THE CONTRACTOR SHALL BE RESPONSIBLE FOR PROTECTING ALL EXISTING UTILITIES AND STRUCTURES.
 6. ALL DIMENSIONS SHALL BE AS SHOWN UNLESS OTHERWISE SPECIFIED.
 7. THE CONTRACTOR SHALL BE RESPONSIBLE FOR OBTAINING ALL NECESSARY PERMITS AND APPROVALS.
 8. THE CONTRACTOR SHALL MAINTAIN ACCESS TO ALL ADJACENT PROPERTIES AT ALL TIMES.
 9. ALL MATERIALS AND WORKMANSHIP SHALL BE SUBJECT TO INSPECTION AND APPROVAL BY THE ARCHITECT.
 10. THE CONTRACTOR SHALL BE RESPONSIBLE FOR PROTECTING ALL EXISTING UTILITIES AND STRUCTURES.

For Arch Infra Properties Private Limited
Rajendra Kumar Sarang
 Authorized Signatory

SIGNATURE OF OWNER

CERTIFICATE OF STRUCTURAL ENGINEER
 I HEREBY CERTIFY THAT THE STRUCTURAL DESIGN AND DRAWINGS OF BOTH FOUNDATION & SUPER STRUCTURE OF THE BUILDING HAS BEEN MADE BY ME, CHECKING ALL POSSIBLE LOADS INCLUDING THE SEISMIC LOADS AS PER THE NATIONAL BUILDING CODE OF INDIA & CERTIFIED THAT IT IS SAFE & STABLE IN ALL RESPECTS.

SANJIV GUHA
 BSC. BCE, P.E. (11954-91)
 CHARTERED ENGINEER
 REGISTERED INDUSTRIAL
 REVIEWER BANGALORE, K.M.C.

SANJIV J. PANDHAR
 MECHANICAL ENGINEER
 B.E. (11954-91)
 REGISTERED INDUSTRIAL
 REVIEWER BANGALORE, K.M.C.

SIGNATURE OF ARCHITECT

CERTIFICATE OF ARCHITECT
 THE L.B.A. HAS CERTIFIED ON THE PLAN ITSELF WITH FULL RESPONSIBILITY THAT THE BUILDING PLAN HAS BEEN DRAWN UP AS PER PROVISION OF B.M.V. BLDG. RULES 2007, AS AMENDED FROM TIME TO TIME AND THAT THE SITE CONDITION INCLUDING THE WIDTH OF THE ROAD AND ROAD CORNER WITH THE PLAN AND THAT IS A BUILT UP AREA AND NOT A 'TOD' A FILLED UP AREA.

SUDIP SARKAR
 CIVIL ENGINEER
 B.E. (11954-91)
 REGISTERED ARCHITECT
 CIVIL CLASS-4
 6/1/20

Rajkumar Agarwal
 Architect
 Member of Council of
 Architects (C.A. 17940)

SIGNATURE OF CONTRACTOR

FILE (10/1/20)

LOCAL FLOOR PLAN FOR 10TH FLOOR

FRONT ELEVATION SET NO. 10/1 & 10/2

DATE: 10/1/20

SCALE: 1:100

DATE: 10/1/20

SCALE: 1:100

DATE: 10/1/20

SCALE: 1:100

DATE: 10/1/20

SCALE: 1:100

DATE: 10/1/20

UP To 07/A02020.

Certified True Copy

08/10/2020

BMC/BN/RG/A67/ABAA/AA-15 R (O/AS)
12/03/2020
08/10/2020

APPROVED BY
[Signature]
Assistant Engineer
Bhavanagar Municipal Corporation

- 1. To check the design of the structure.
- 2. To check the design of the foundation.
- 3. To check the design of the roof.
- 4. To check the design of the walls.
- 5. To check the design of the columns.
- 6. To check the design of the beams.
- 7. To check the design of the stairs.
- 8. To check the design of the lifts.
- 9. To check the design of the escalators.
- 10. To check the design of the ramps.
- 11. To check the design of the parking.
- 12. To check the design of the drainage.
- 13. To check the design of the water supply.
- 14. To check the design of the sewerage.
- 15. To check the design of the fire fighting.
- 16. To check the design of the ventilation.
- 17. To check the design of the lighting.
- 18. To check the design of the fire alarm.
- 19. To check the design of the fire escape.
- 20. To check the design of the fire extinguisher.

REVALUED
UP To 07/A10205.

APPROVED BY
[Signature]
Assistant Engineer
Bhavanagar Municipal Corporation